

Name: _____

1. Write an improper fraction for each of the following diagrams.

a)

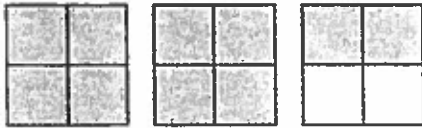

b)

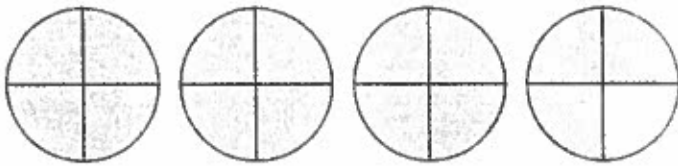

2. Write a mixed number to describe the shaded part of each of the following diagrams.

a)

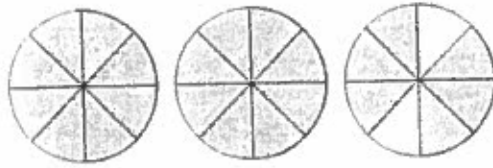

b)

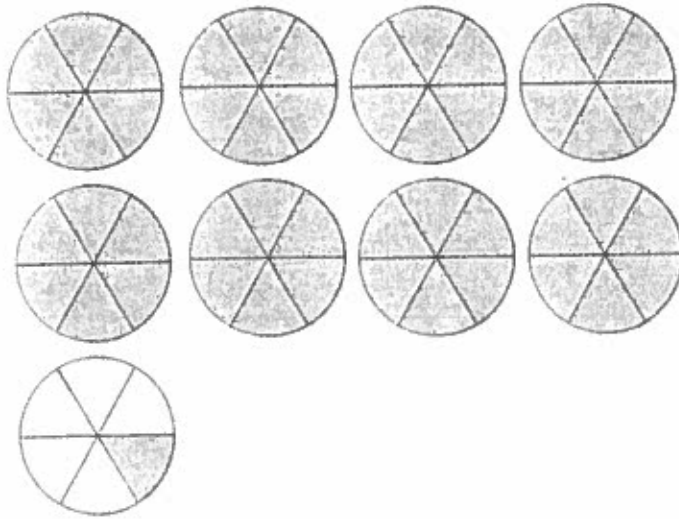

c)

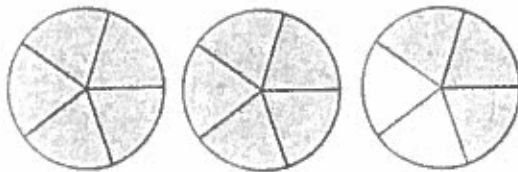

3. Draw a diagram showing each of the following improper fractions and mixed numbers.

a) $6\frac{4}{5}$

b) $\frac{23}{5}$

c) $7\frac{1}{6}$

d) $\frac{34}{3}$

4. Write each of the following improper fractions as a mixed number.

a) $\frac{56}{9}$

b) $\frac{45}{4}$

c) $\frac{30}{8}$

7. Write each of the following mixed numbers as an improper fraction.

a) $5\frac{4}{7}$

b) $3\frac{2}{9}$

c) $7\frac{4}{6}$

PRACTICE EXERCISES

1. What percentage of each of the following diagrams is shaded?

a)

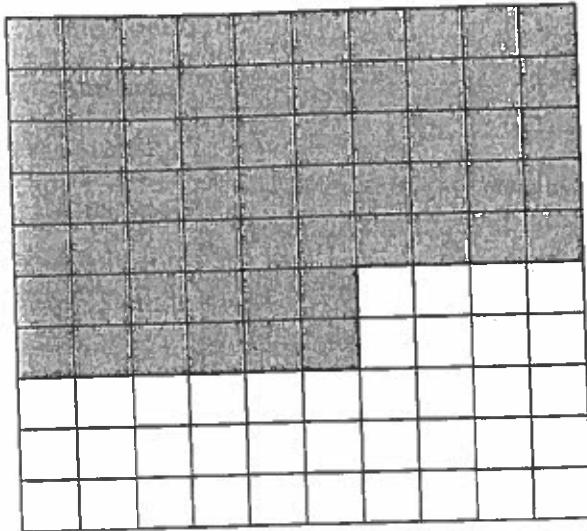

b)

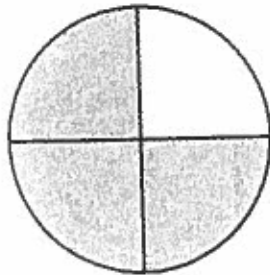

c)

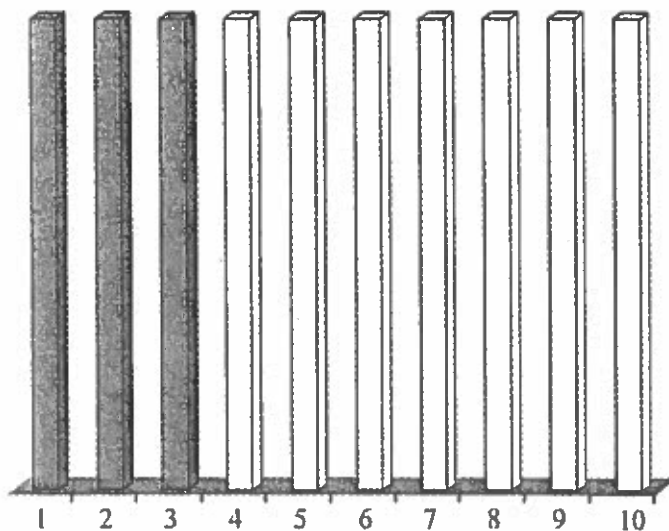

d)



2. Write a percentage for each of the following fractions.

a) $\frac{67}{100}$ _____

b) $\frac{34}{100}$ _____

c) $\frac{88}{100}$ _____

d) $\frac{4}{5}$ _____

e) $\frac{5}{5}$ _____

f) $\frac{2}{5}$ _____

g) $\frac{9}{10}$ _____

h) $\frac{3}{5}$ _____